

COMPARISON OF AGE STRUCTURE

Proportion of employees in the Latvian Public administration until age 49 is one of the highest comparing to other European Union (EU) Member States.

Age structure of public sector employees (%) in the EU Member States and Norway.

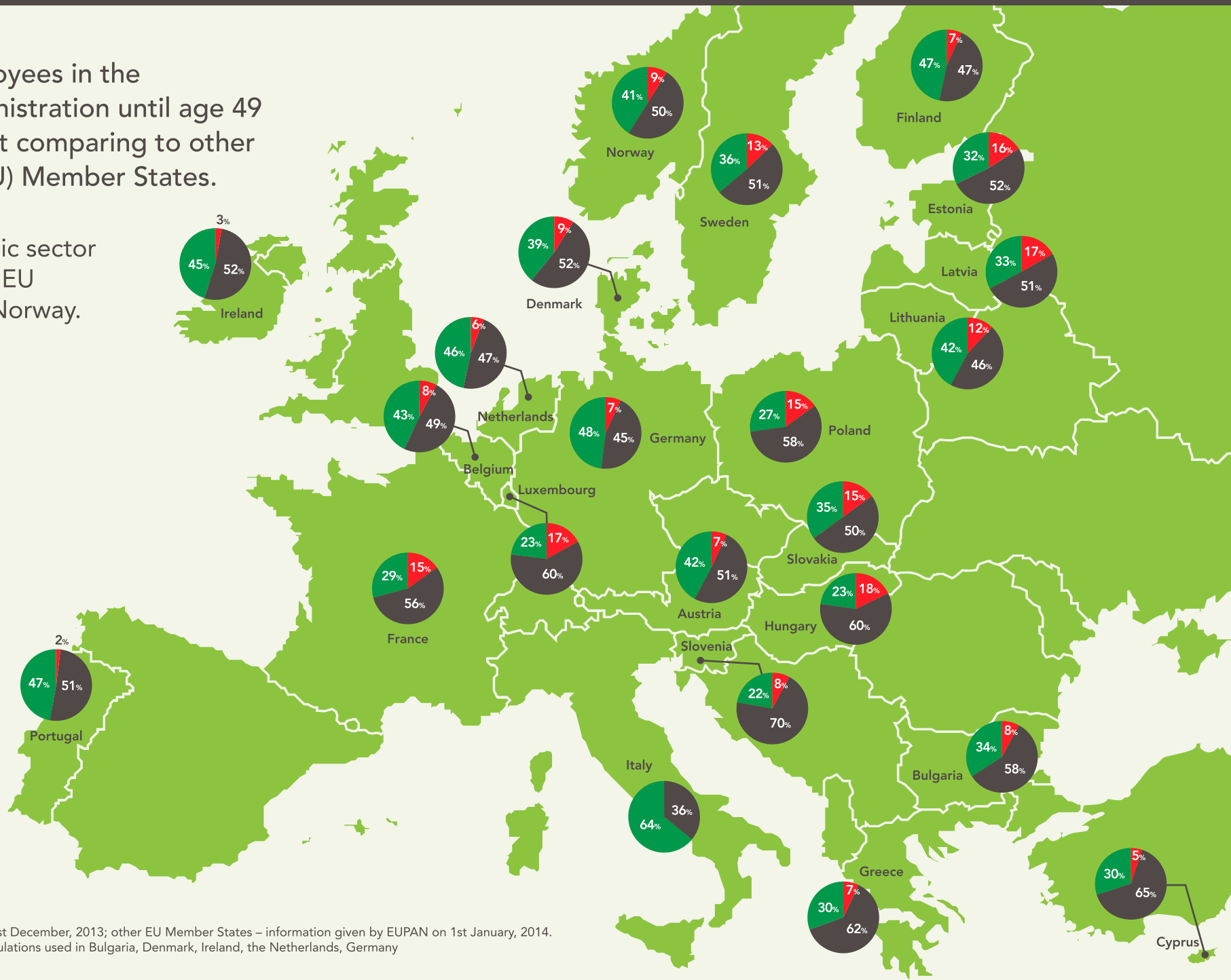
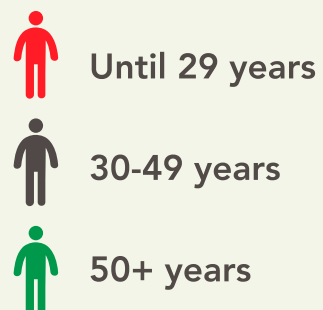

Source: Latvia – Ministry of Finance, on 31st December, 2013; other EU Member States – information given by EUPAN on 1st January, 2014.
Note: Full time equivalents as base of calculations used in Bulgaria, Denmark, Ireland, the Netherlands, Germany